

SOIL EROSION AND SEDIMENT CONTROL PLAN  
SCALE 1:300

### SOIL EROSION AND SEDIMENT CONTROL LEGEND

SEDIMENT CONTROL FENCE	
GEOTEXTILE INLET FILTER	
TEMPORARY CONSTRUCTION STABILISED SITE ACCESS POINT. SHAKEDOWN CATTLE GRID AT ACCESS POINT NOT SHOWN FOR CLARITY	
DENOTES STOCKPILE SHOWN INDICATIVE, MANAGED AND CONSTRUCTED	
SITE BOUNDARY	
DENOTES PROPOSED BUILDING EXTENT	
EXISTING TO BE DEMOLISHED	
DENOTES DIRTY WATER SWALE 2m WIDE x 0.3m DEEP	
DENOTES CLEAN WATER SWALE 2m WIDE x 0.3m DEEP	
PROPOSED HAYBALE FILTER	
PROPOSED SANDBAG OR GEOTEXTILE SOCK FILLED WITH GRAVEL AT INVERT OF GUTTER	
DENOTES CATCH DRAIN	
DENOTES TEMPORARY STABILISED ROADBASE ROAD	

### GENERAL NOTES:

- THIS PLAN IS A CONCEPT PLAN ONLY FOR CONSTRUCTION SEDIMENT & EROSION CONTROL. IT IS NOT SUITABLE FOR CONSTRUCTION. THIS PLAN SHOULD BE ADAPTED BY THE BUILDER DURING DEMOLITION, EXCAVATION & CONSTRUCTION PHASES TO ENSURE ADEQUATE PERFORMANCE.
- ALL DRAINAGE LAYOUT & DETAILS ARE DIAGRAMMATIC & INDICATIVE ONLY. ACTUAL LOCATION, SIZES, LEVELS & GRADES MAY VARY WHEN DETAIL DESIGN WORKS ARE DOCUMENTED.

### EROSION & SEDIMENTATION CONTROL NOTES

- CONTRACTOR SHALL PROVIDE SEDIMENT FENCING MATERIAL DURING CONSTRUCTION TO THE LOW SIDE OF THE WORKS. THE SEDIMENT FENCING MATERIAL TO CYCLONE WIRE SECURITY FENCE. SEDIMENT CONTROL FABRIC SHALL BE AN APPROVED MATERIAL (E.G. HUMES PROPEX SILT STOP) STANDING 300mm ABOVE GROUND & EXTENDING 150mm BELOW GROUND.
- EXISTING DRAINS LOCATED WITHIN THE SITE SHALL ALSO BE ISOLATED BY SEDIMENT FENCING MATERIAL.
- NO PARKING OR STOCKPILING OF MATERIAL IS PERMITTED ON THE LOWER SIDE OF THE SEDIMENT FENCE.
- GRASS VERGES SHALL BE MAINTAINED AS MUCH AS PRACTICAL TO PROVIDE A BUFFER ZONE TO THE CONSTRUCTION SITE.
- CONSTRUCTION ENTRY/EXIT SHALL BE VIA THE LOCATION NOTED ON THE DRAWING. CONTRACTOR SHALL ENSURE ALL DROPPABLE SOIL & SEDIMENT IS REMOVED PRIOR TO CONSTRUCTION TRAFFIC EXITING SITE. CONTRACTOR SHALL ENSURE ALL CONSTRUCTION TRAFFIC ENTERING & LEAVING THE SITE DO SO IN A FORWARD DIRECTION. MAINTENANCE AND AUDITING OF SEDIMENT AND EROSION CONTROL IN ACCORDANCE WITH THE BLUE BOOK AND ANY RELEVANT CONSENT CONDITIONS.
- LOW POINTS OF EXCAVATION SHALL BE PUMPED TO THE SEDIMENT BASIN WHERE PROVIDED.
- PROVIDE WIND, AND DUST CONTROL IN ACCORDANCE WITH THE BLUE BOOK.
- PROVIDE BUNDS AND CATCH DRAINS AT THE TOP OF ALL BATTERS SO BATTERS ARE NOT ERODED WITH OVERLAND FLOW STORMWATER RUNOFF.

### PRELIMINARY ISSUE NOT FOR CONSTRUCTION

ISSUE	DESCRIPTION	APPROVED	DATE
P7	DRAWING REVISED		15-04-25
P6	S4 S5 MODIFICATION		10-04-25
P5	ISSUE FOR S4 S5		26-06-24
P4	REVISED TREATMENT CHAMBER		23-08-22
P3	FOR CONCEPT APPROVAL		03-08-22
P2	FOR CONCEPT APPROVAL		26-07-22
P1	FOR CONCEPT APPROVAL		31-05-22

ARCHITECT		
<b>PMDL</b>	<b>ARCHITECTURE INTERIORS MASTERPLANNING</b>	pmdl.com.au
NSW NOMINATED ARCHITECTS: ANDREW PENDER 837 DAVID HARRIS 585 VICKI VAN DIJK 9476		

**BIRZULIS ASSOCIATES**  
CONSULTING STRUCTURAL & CIVIL ENGINEERS  
583 DARLING STREET ROZELLE NSW 2039  
tel: (02) 9555 7230 email: office@birzulisassociates.com  
www.birzulisassociates.com

PROJECT  
**WILLIAM CLARKE COLLEGE -  
STAGE 1 WORKS**  
10 MORRIS GROVE, KELLYVILLE

TITLE  
**SOIL EROSION AND SEDIMENT  
CONTROL PLAN**

SCALES	as noted @ A1	DATE	JAN' 2022
DRAWN C.KE	DESIGN G.K	VERIFIED C.M	APPROVED M.G
This drawing is the copyright of Birzulis Associates Pty Ltd and may not be altered, reproduced or transmitted in any form or by any means, in part or in whole without the written permission of Birzulis Associates Pty Ltd. All levels and dimensions are to be checked and verified on site prior to the commencement of any work, making of shop drawings or fabrication of components. Do not scale drawings. Use figured dimensions.			
ISSUE <b>P7</b>	PROJECT No. <b>8932</b>	DRAWING No. <b>C.03</b>	

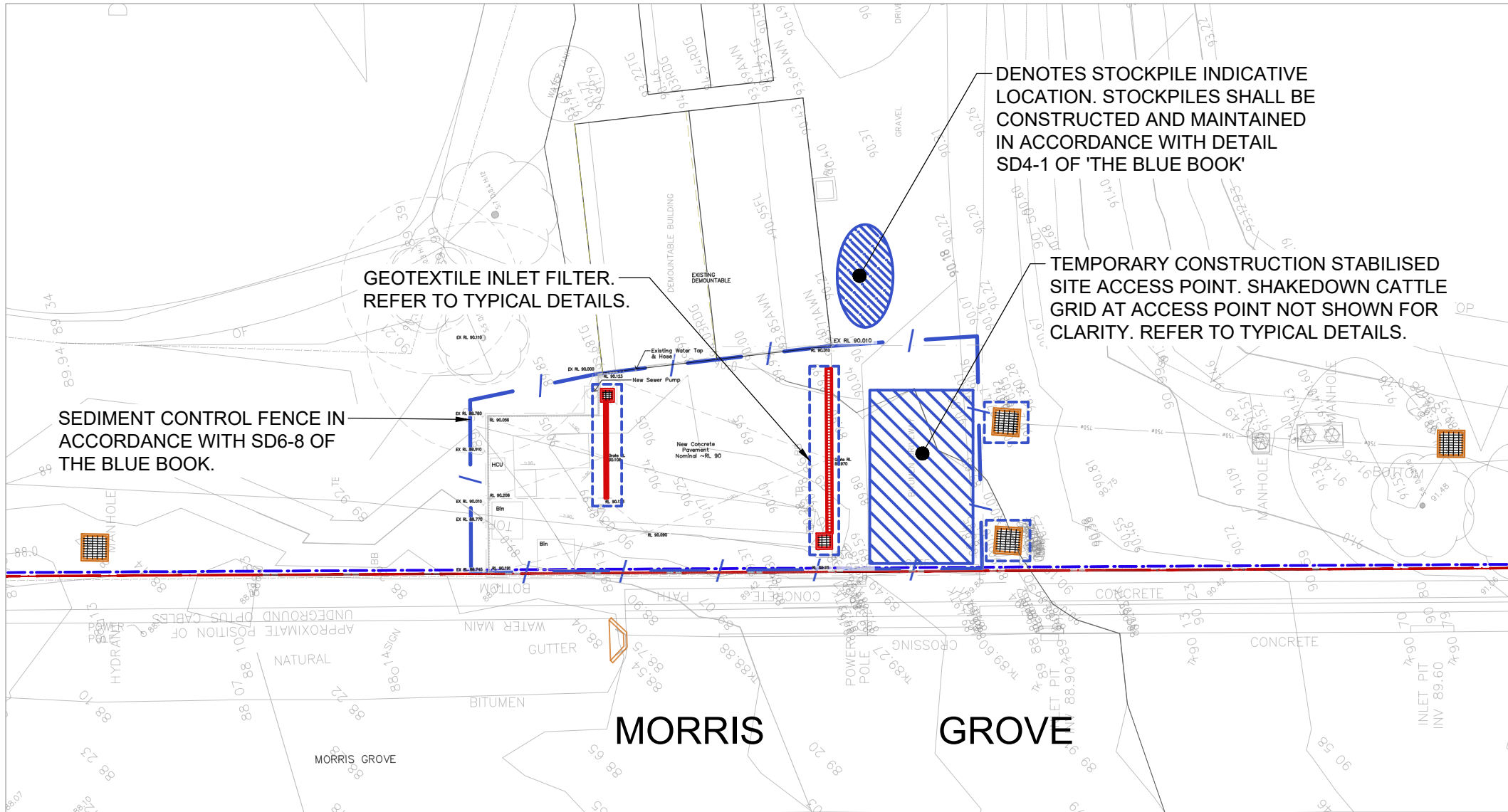

WASTE COLLECTION AREA  
SCALE 1:300

